Drum Solo: Lewis Nash

as heard on the title track
from McCoy Tyner's *Illuminations*

Drum Set

Transcribed by Charles Heim

@ 4:33

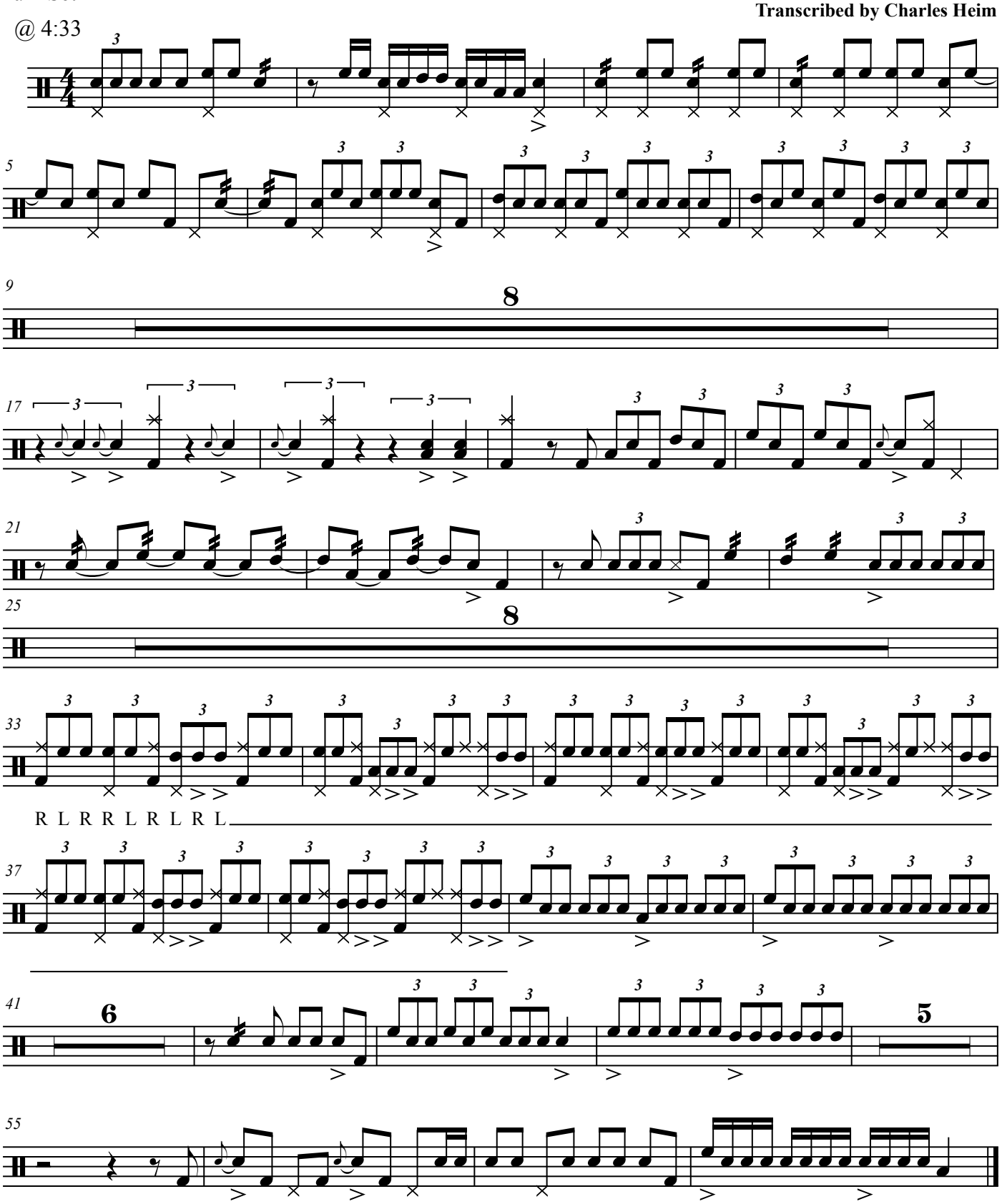

©2005 Charles Heim